

Pacific County Department of Community Development

PLANNING • ENVIRONMENTAL HEALTH • BUILDING

SOUTH BEND OFFICE

Courthouse Annex
1216 W. Robert Bush Drive
P.O. Box 68
South Bend, WA 98586

(360)875-9356
FAX (360)875-9304
Tokeland (360)268-0891

E-Mail Address:
dcd@co.pacific.wa.us



LONG BEACH OFFICE

7013 Sandridge Road
Long Beach, WA 98631

(360)642-9382
FAX (360)642-9387
Naselle (360)484-7136

PACIFIC COUNTY COURTHOUSE
National Historic Site

REFERRAL: DPW 347th St. & G St. Drainage Project- SEPA

DATE: January 16th, 2024

TO:

<input type="checkbox"/> PACIFIC COUNTY BLDG. DIVISION	<input type="checkbox"/> DPW/LADO/ROADS
<input type="checkbox"/> ENVIRONMENTAL HEALTH	<input type="checkbox"/> ASSESSOR'S OFFICE
<input checked="" type="checkbox"/> DEPT. OF ECOLOGY (SHORELANDS REVIEW)	<input checked="" type="checkbox"/> DEPT. OF ECOLOGY (SEPA REVIEW)
<input checked="" type="checkbox"/> WA. ST. DEPT. OF FISH & WILDLIFE	<input type="checkbox"/> US DEPT. OF FISH & WILDLIFE
<input type="checkbox"/> DEPT. OF NATURAL RESOURCES	<input type="checkbox"/> ARMY CORPS OF ENGINEERS
<input type="checkbox"/> PACIFIC CO. FIRE DIST. AREA	<input type="checkbox"/> PACIFIC TRANSIT SYSTEM
<input type="checkbox"/> OCEAN PARK WATER SYSTEM	<input type="checkbox"/> PACIFIC COUNTY PUD
<input type="checkbox"/> WASH. STATE PARKS & REC. COMM.	<input type="checkbox"/> GILLNETTER'S ASSOC.
<input type="checkbox"/> CRABBER'S ASSOCIATION	<input type="checkbox"/> OYSTERMEN'S ASSOC.
<input type="checkbox"/> WSDOT	<input type="checkbox"/> OTHER

FROM: PACIFIC COUNTY DEPT. OF COMMUNITY DEVELOPMENT
ATTN: Zane Johnson, Senior Planner

RE: AGENCY COMMENTS PER ENCLOSED REFERRAL. FILE NO. DPW230004LB

SUBMITTED BY: Pacific County Department of Public Works

PROPOSAL:

Pacific County Department of Public Works is proposing to install a new drainage system within the road way/shoulder of 347th St. and G St. in Pacific County. The proposal includes installing a 12" HDPE perforated drain pipe with drain rock and associated catch basins along the existing roadways. This project includes a spillway into the existing Surfside drainage canal just south of the existing outfall culvert. Approximately 1,130 feet of 12" pipe will be used along with 5 catch basins.

Please submit your comments regarding the proposed project to the Department of Community Development by January 30th, 2024. If comments are not submitted by the indicated date, our office will assume that the agency has no comment regarding the project.

Comments: _____

**NOTICE OF APPLICATION
SEPA DETERMINATION OF NON-SIGNIFICANCE**

Case No (s): DPW230004LB & P2300288

Description of Proposal: Pacific County Department of Public Works is proposing to install a new drainage system within the road way/shoulder of 347th St. and G St. in Pacific County. The proposal includes installing a 12" HDPE perforated drain pipe with drain rock and associated catch basins along the existing roadways. This project includes a spillway into the existing Surfside drainage canal just south of the existing outfall culvert. Approximately 1,130 feet of 12" pipe will be used along with 5 catch basins.

Proponent(s): Pacific County Department of Public Works (applicant)

Location of Proposal: The work will take place on 347 St. and G St. in Ocean Park, Washington in Section 05, Township 12 North, Range 11 West of W.M.

Lead Agency: Pacific County Department of Community Development.

The lead agency for this proposal has determined that it does not have a probable significant adverse impact on the environment. An environmental impact statement (EIS) is not required under RCW 43.21C.030 (2)(c). This decision was made after review of a completed environmental checklist and other information on file with the lead agency. This information is available to the public on request.

Any person desiring to express his or her views or to be notified of the action taken on this application should notify Zane Johnson, Senior Planner, Pacific County Department of Community Development, 7013 Sandridge Rd., Long Beach, WA 98631.

This DNS is issued under WAC 197-11-340 (2); the lead agency will not act on this proposal for 14 days from the date below. Comments must be submitted for the SEPA Determination of Non-Significance by January 30th, 2024.

Responsible Official:	Zane Johnson
Position/Title:	Senior Planner
Phone:	(360) 875-9356
Address:	P.O. Box 68 South Bend, WA 98586

Date of Publication: January 17th, 2024

Name: Pacific CountyParcel No.: Dpw230004113Description: 347th & 6th St - install & repair Drainage Systems

License Application No.: _____

Department Review	Date Routed	Action	Action Date	Signature	Comments/Notes
Planning P2300287 C P2300288 SEPA	4/1/13				
Roads					
LADO/ Floodplain					
Building					Electronic Plan Log Complete? Yes <input type="checkbox"/> Workflow Complete? Yes <input type="checkbox"/> Scanned: Yes <input type="checkbox"/> No <input type="checkbox"/>
Health					

App/Tech	95	Septic Site Rvw		Zoning		Special Use	
State B/C		Septic Eval		CARL	320	Variance	
Building		Septic Install		Road Appr		Reasonable Use	
Plan Check		Septic Repair		Shoreline		Short Plat	
Manu Home		Design Review		Floodplain		BLA	
MHT		Winter Hold		LADO		Public Notice	280
Fire/Life Safety		Well		Wetland Delin		Revision Fee	
Fireworks		Plan Review		Cond Use			
Penalty Fee		License		SEPA	400		

Rolled set of building plans? Yes ☐ No ☒Added to Electronic Bldg. Plan Log? Yes ☐ No ☒**Fees Received**

Date Received	Amount

Balance Due: \$ _____ Date Issued: _____ Issued to: _____

Notes: invoice after approval



Development Permit Application
Pacific County Department of Community Development
Internet Address: www.co.pacific.wa.us

PROPERTY OWNER INFORMATION		Contact Person
Name: Pacific County Department of Public Works		
Mailing Address: See below.		
City/State/Zip:		
Phone:	Phone:	
Email:		

APPLICANT INFORMATION		Contact Person
Name: Pacific County Department of Public Works		
Mailing Address: 211 N Commercial St		
City/State/Zip: Raymond, WA 98577		
Phone: 360.875.9300 ext. 2272	Phone:	
Email: gbarnkow@co.pacific.wa.us		

OFFICE USE ONLY
PERMIT FEES:
Issued Date: _____
Issued By: _____
 APR 12 2023 DEPT. OF COMMUNITY DEVELOPMENT PACIFIC COUNTY, LONG BEACH, WA

DESCRIPTION OF WORK
Installation and improvement of drainage systems (catch basins, pipes).

JOB SITE INFORMATION AND LOCATION	
Job Site Address: 347th St & G St, Ocean Park, WA 98640	Tax Parcel ID No.: N/A
Legal Description: N/A	Township/Range/Section 12 N /11 W/ 5
Directions to Site: Intersection of 347th St and G St. See plans for route of new drainage.	

Legal Description and Tax Parcel Number can be found on your tax statement, the Pacific County web site address listed above or by calling the Assessor's office at 360-642-9301 or 360-875-9301. **Applications cannot be processed without this information.**

Note: If your property is in a current use program (timber, farm, agricultural, or open space), contact the Assessor before applying, as taxes may be due.

All permits shall be picked up within 30 days of notification by the Department of Community Development that the permit is ready for issuance. Failure to pick up the outstanding permit(s) and pay all outstanding fees within the specified timeframe shall result in the forfeiture of all permit documentation and all application fees paid to date on that project. Any subsequent permitting on the same parcel by the same property owner requires the submittal of new permit application materials and the payment of all new fees at the time of application.

I authorize employees and officials of Pacific County and/or the Flood Control Zone District No. 1 of Pacific County the right to enter and remain on the property in question to determine whether a permit should be issued and whether special conditions should be placed on any issued permit. I have the legal authority to grant such access to the property in question.

I also acknowledge that if a permit is issued for land development activities, no terms of the permit can be violated without further approval by the permitting entity. I understand that the granting of a permit does not authorize anyone to violate in any way any federal, state, or local law/regulation pertaining to development activities associated with a permit.

I hereby certify under penalty of perjury under the laws of the State of Washington that the following is true and correct:

- I have read and examined this development application, as well as the County site-plan checklist and have documented all applicable requirements on the site plan.
- The information provided in this application contains no misstatement of fact.
- I am the owner(s), the authorized agent(s) of the owner(s) of the above referenced property, or I am currently a licensed contractor or specialty contractor under Chapter 18.27 RCW or I am exempt from the requirements of the Chapter 18.27 RCW.
- I understand this permit is subject to all other local, state, and federal regulations.

Note: This application will not be processed unless the above certification is endorsed by an authorized agent of the owner(s) of the property in question and/or the owner(s) themselves. If Pacific County and/or the Flood Control Zone District No.1 of Pacific County has reason to believe that erroneous information has been supplied by an authorized agent of the owner(s) of the property in question and/or by the owner(s) themselves, processing of the application may be suspended.

Printed Name: **Grace Amundsen Barnkow**

Authorized Signature: 	Date: 4/12/2023
---	------------------------

SOUTH BEND OFFICE
P.O. Box 68
South Bend, WA 98586
(360) 875-9356 FAX (360) 875-9304

LONG BEACH OFFICE
7013 Sandridge Rd.
Long Beach, WA 98631
(360) 642-9382 FAX (360) 642-9387

Revised 02/21/2014

The proposed drainage work will occur within the existing county right of way in the below referenced location.

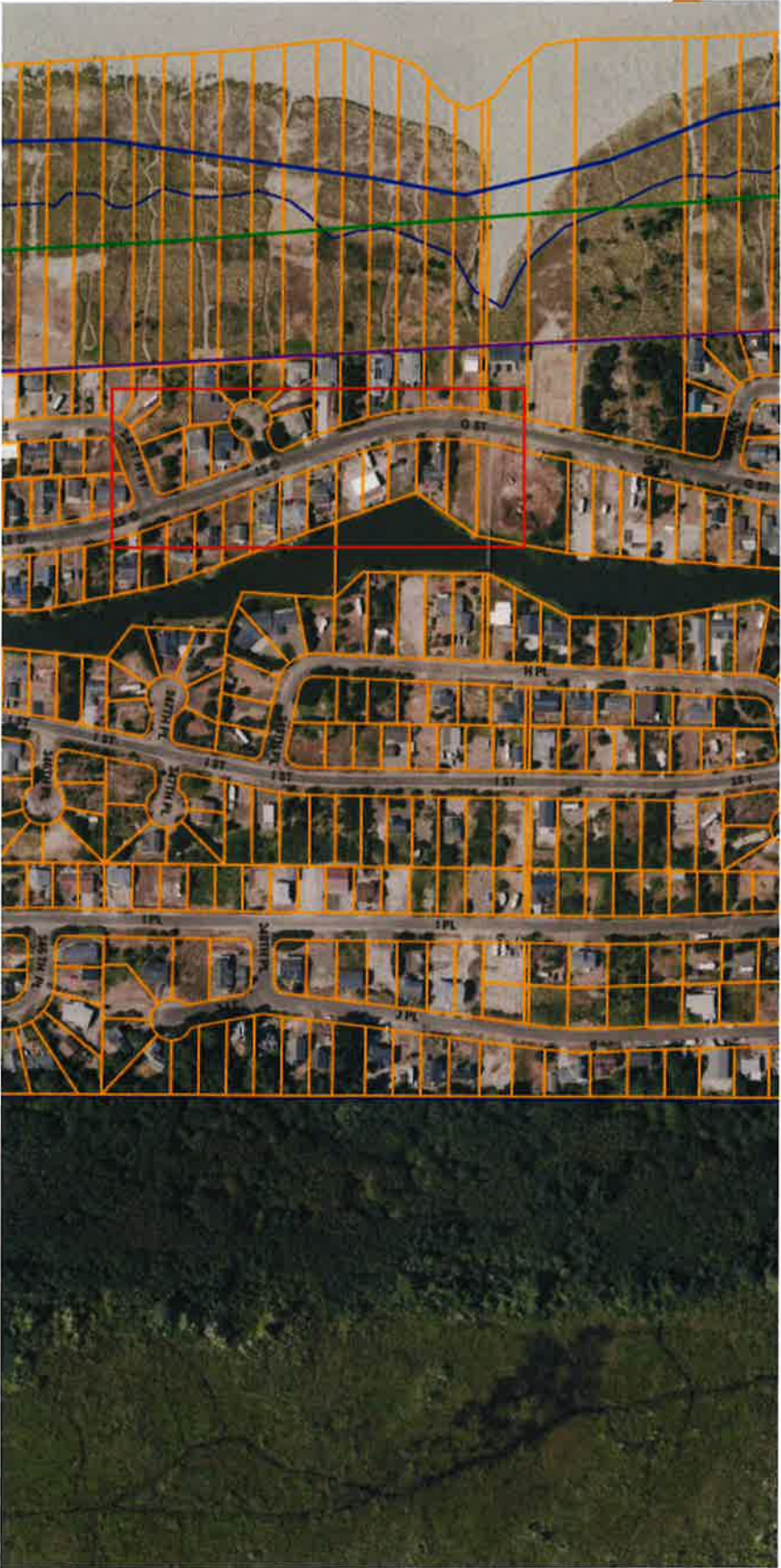

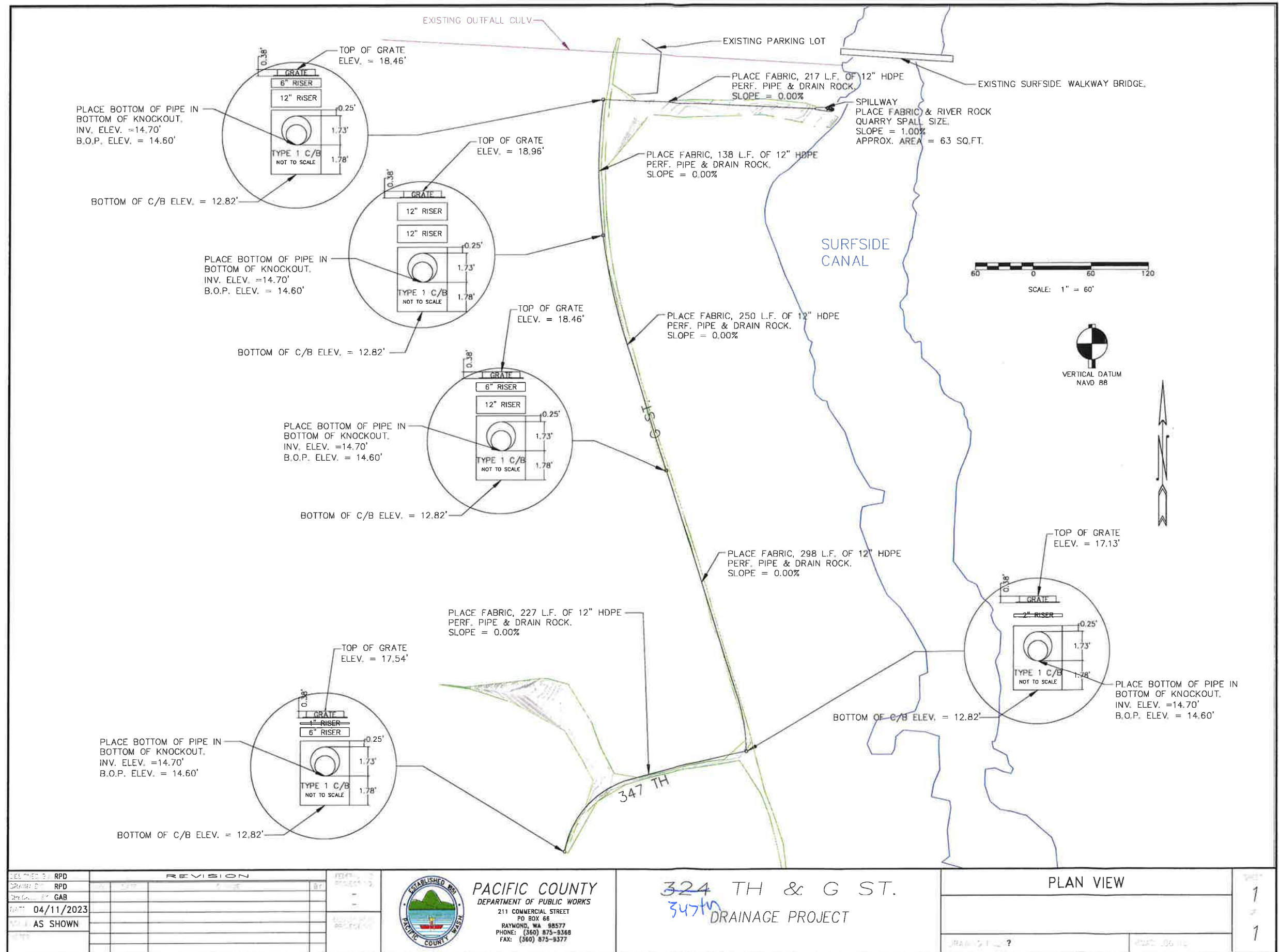



Land Use Planning Permit Application
Pacific County Department of Community Development
Internet Address: www.co.pacific.wa.us

OFFICE USE ONLY

PROJECT/PROPERTY INFORMATION

Tax Parcel ID #: N/A

Project Value: N/A

OWNER/APPLICANT INFORMATION

Owner: N/A

Applicant: Pacific County Department of Public Works

Contractor: Pacific County maintenance crew or licensed contra

PLANNING INFORMATION - Failure to provide complete information will lead to a rejection of your permit application.

1. List existing improvements and structures: This proposed work would include the installation and improvement of drainage systems

2. Is the proposed development one phase of a larger project or larger development?

If yes, describe the entire project in detail: No

3. Is there any surface water body on or in the immediate vicinity of the proposed site (including year-round and seasonal streams, saltwater, lakes, ponds, wetlands)? YES ☒ NO ☐

4. Name of water and/or wetlands within which development is proposed: Surfside Canal

5. Does the property have an existing driveway?: YES ☒ NO ☐

6. Will fill material be placed near or within a drainage way (ditch, swale, channel, etc.)?: YES ☐ NO ☒

7. Are activities adjacent to unstable soils or slopes?: YES ☐ NO ☒

8. Will activities alter man-made or natural drainage features?: YES ☒ NO ☐

9. Indicate amount of new impervious areas (areas covered by buildings, pavement, concrete, rock, etc.): N/A

10. Does the project involve any clearing, filling, grading, paving, surfacing and/or dredging?: YES ☒ NO ☐

If Yes, answer the following. If No, go to number 11.

A. If activities include clearing and grading greater than 5,000 sq. ft. Indicate SF: N/A

B. If activities include new landscaping, yard maintenance, or gardening greater than 7,500 sq. ft. Indicate SF: N/A

C. Will activities involve placing fill materials? YES ☐ NO ☒

1. If fill materials exceed 1 foot in depth. Indicate Depth: N/A

2. If fill materials exceed 50 cubic yards. Indicate Cubic Yards: N/A

D. If activities involve earth removal exceeding 2 feet in depth (Excluding foundation excavations). Indicate FT: N/A

E. If activities add more than 10,000 sq. ft. of impervious area (Road projects only). Indicate SF: N/A

F. If activities add 5,000 sq. ft. of impervious area (All other projects). Indicate SF: N/A

11. Proposed site must be flagged/staked at time of application submittal. Completed ☒

SOUTH BEND OFFICE

P.O. Box 68
South Bend, WA 98586
(360) 875-9356 FAX (360) 875-9304

LONG BEACH OFFICE

7013 Sandridge Road
Long Beach, WA 98631
(360) 642-9382 FAX (360) 642-9387

SEPA ENVIRONMENTAL CHECKLIST

Purpose of checklist

Governmental agencies use this checklist to help determine whether the environmental impacts of your proposal are significant. This information is also helpful to determine if available avoidance, minimization, or compensatory mitigation measures will address the probable significant impacts or if an environmental impact statement will be prepared to further analyze the proposal.

Instructions for applicants

This environmental checklist asks you to describe some basic information about your proposal. Please answer each question accurately and carefully, to the best of your knowledge. You may need to consult with an agency specialist or private consultant for some questions. **You may use "not applicable" or "does not apply" only when you can explain why it does not apply and not when the answer is unknown.** You may also attach or incorporate by reference additional studies reports. Complete and accurate answers to these questions often avoid delays with the SEPA process as well as later in the decision-making process.

The checklist questions apply to **all parts of your proposal**, even if you plan to do them over a period of time or on different parcels of land. Attach any additional information that will help describe your proposal or its environmental effects. The agency to which you submit this checklist may ask you to explain your answers or provide additional information reasonably related to determining if there may be significant adverse impact.

Instructions for lead agencies

Please adjust the format of this template as needed. Additional information may be necessary to evaluate the existing environment, all interrelated aspects of the proposal and an analysis of adverse impacts. The checklist is considered the first but not necessarily the only source of information needed to make an adequate threshold determination. Once a threshold determination is made, the lead agency is responsible for the completeness and accuracy of the checklist and other supporting documents.

Use of checklist for nonproject proposals

For nonproject proposals (such as ordinances, regulations, plans and programs), complete the applicable parts of sections A and B, plus the [Supplemental Sheet for Nonproject Actions \(Part D\)](#). Please completely answer all questions that apply and note that the words "project," "applicant," and "property or site" should be read as "proposal," "proponent," and "affected geographic area," respectively. The lead agency may exclude (for non-projects) questions in "Part B: Environmental Elements" that do not contribute meaningfully to the analysis of the proposal.

A. Background

1. Name of proposed project, if applicable:

347
324TH & G ST Drainage Project

2. Name of applicant:

Pacific County Department of Public Works

3. Address and phone number of applicant and contact person:

Grace Amundsen Barnkow, County Engineer
211 N Commercial St.
Raymond, WA 98577
360-875-9368

4. Date checklist prepared:

4/11/2023

5. Agency requesting checklist:

N/A

6. Proposed timing or schedule (including phasing, if applicable):

N/A

7. Do you have any plans for future additions, expansion, or further activity related to or connected with this proposal? If yes, explain.

N/A

8. List any environmental information you know about that has been prepared, or will be prepared, directly related to this proposal.

The pertinent environmental information for this project is addressed in this report.

9. Do you know whether applications are pending for governmental approvals of other proposals directly affecting the property covered by your proposal? If yes, explain.

NO

10. List any government approvals or permits that will be needed for your proposal, if known.

Unknown

11. Give a brief, complete description of your proposal, including the proposed uses and the size of the project and site. There are several questions later in this checklist that ask you to describe certain aspects of your proposal. You do not need to repeat those answers on this page. (Lead agencies may modify this form to include additional specific information on project description.)

The proposal involves a drainage project at the intersection of ³⁴⁷324th Street and G Street in Ocean Park, WA. The project aims to install new pipes and catch basins to address an existing flooding issue for adjacent homes. There is currently no existing drainage in the area.

12. Location of the proposal. Give sufficient information for a person to understand the precise location of your proposed project, including a street address, if any, and section, township, and range, if known. If a proposal would occur over a range of area, provide the range or boundaries of the site(s). Provide a legal description, site plan, vicinity map, and topographic map, if reasonably available. While you should submit any plans required by the agency, you are not required to duplicate maps or detailed plans submitted with any permit applications related to this checklist.

The proposal is located at ³⁴⁷324th Street and G Street in Ocean Park, WA

B. Environmental Elements

1. Earth

- a. General description of the site: Circle or highlight one: Flat, rolling, hilly, steep slopes, mountainous, other:

Flat

- b. What is the steepest slope on the site (approximate percent slope)?

Approximately 0-1%.

- c. What general types of soils are found on the site (for example, clay, sand, gravel, peat, muck)? If you know the classification of agricultural soils, specify them, and note any agricultural land of long-term commercial significance and whether the proposal results in removing any of these soils.

Sand

- d. Are there surface indications or history of unstable soils in the immediate vicinity? If so, describe.

No

- e. Describe the purpose, type, total area, and approximate quantities and total affected area of any filling, excavation, and grading proposed. Indicate source of fill.

N/A

- f. Could erosion occur because of clearing, construction, or use? If so, generally describe.

No

- g. About what percent of the site will be covered with impervious surfaces after project construction (for example, asphalt or buildings)?

None

- h. Proposed measures to reduce or control erosion, or other impacts to the earth, if any.

None

2. Air

- a. What types of emissions to the air would result from the proposal during construction, operation, and maintenance when the project is completed? If any, generally describe and give approximate quantities if known.

Low-level emissions to the air may result from the temporary use of trucks used. No emissions will be associated with the completed project

- b. Are there any off-site sources of emissions or odor that may affect your proposal? If so, generally describe.

No

- c. Proposed measures to reduce or control emissions or other impacts to air, if any.

Equipment use will be limited to the minimum necessary for project completion. All construction equipment will be maintained in good working order as to minimize the emissions impacting the immediate surrounding environment. After reconstruction the site will be stable; therefore, no measures to control dust or odor to the air are required

3. Water

- a. Surface Water:

1. Is there any surface water body on or in the immediate vicinity of the site (including year-round and seasonal streams, saltwater, lakes, ponds, wetlands)? If yes, describe type and provide names. If appropriate, state what stream or river it flows into.

Surfside Canal

2. Will the project require any work over, in, or adjacent to (within 200 feet) the described waters? If yes, please describe and attach available plans.

NO

3. Estimate the amount of fill and dredge material that would be placed in or removed from surface water or wetlands and indicate the area of the site that would be affected. Indicate the source of fill material.

N/A

4. Will the proposal require surface water withdrawals or diversions? Give a general description, purpose, and approximate quantities if known.

NO

5. Does the proposal lie within a 100-year floodplain? If so, note location on the site plan.

NO

6. Does the proposal involve any discharges of waste materials to surface waters? If so, describe the type of waste and anticipated volume of discharge.

NO

b. Ground Water:

1. Will groundwater be withdrawn from a well for drinking water or other purposes? If so, give a general description of the well, proposed uses and approximate quantities withdrawn from the well. Will water be discharged to groundwater? Give a general description, purpose, and approximate quantities if known.

NO

2. Describe waste material that will be discharged into the ground from septic tanks or other sources, if any (domestic sewage; industrial, containing the following chemicals...; agricultural; etc.). Describe the general size of the system, the number of such systems, the number of houses to be served (if applicable), or the number of animals or humans the system(s) are expected to serve.

None.

c. Water Runoff (including stormwater):

- a) Describe the source of runoff (including storm water) and method of collection and disposal, if any (include quantities, if known). Where will this water flow? Will this water flow into other waters? If so, describe.

Storm water runoff will infiltrate through sinkhole or run off to either side

b) Could waste materials enter ground or surface waters? If so, generally describe.

NO

c) Does the proposal alter or otherwise affect drainage patterns in the vicinity of the site? If so, describe.

NO

4. Plants

a. Check the types of vegetation found on the site:

- ☐ deciduous tree: alder, maple, aspen, other
- ☒ evergreen tree: fir, cedar, pine, other
- ☒ shrubs
- ☐ grass
- ☐ pasture
- ☐ crop or grain
- ☐ orchards, vineyards, or other permanent crops.
- ☐ wet soil plants: cattail, buttercup, bullrush, skunk cabbage, other
- ☐ water plants: water lily, eelgrass, milfoil, other
- ☐ other types of vegetation

b. What kind and amount of vegetation will be removed or altered?

No vegetation will be removed or altered due to this proposed work (work in pavement or shoulder)

c. List threatened and endangered species known to be on or near the site.

N/A

d. Proposed landscaping, use of native plants, or other measures to preserve or enhance vegetation on the site, if any.

None proposed; no vegetation will be altered or removed

e. List all noxious weeds and invasive species known to be on or near the site.

N/A

5. Animals

- a. List any birds and other animals that have been observed on or near the site or are known to be on or near the site.

Examples include:

- Birds: hawk, heron, eagle, songbirds, other:
- Mammals: deer, bear, elk, beaver, other:
- Fish: bass, salmon, trout, herring, shellfish, other:

birds: hawk, heron, eagle, songbirds, shorebird

mammals: deer, bear, beaver.

- b. List any threatened and endangered species known to be on or near the site.

Western Snowy Plover (Charadrius nivosus)

Marbled Murrelet (Brachyramphus marmoratus)

Western Gray Squirrel (Sciurus griseus)

- c. Is the site part of a migration route? If so, explain.

The Long Beach Peninsula in Washington State is part of a migration route for several bird species, particularly during the fall and spring migrations. The peninsula is located along the Pacific Flyway, which is a major migration route for birds that extends from Alaska to South America.

- d. Proposed measures to preserve or enhance wildlife, if any.

N/A

6. Energy and Natural Resources

1. What kinds of energy (electric, natural gas, oil, wood stove, solar) will be used to meet the completed project's energy needs? Describe whether it will be used for heating, manufacturing, etc.

N/A

2. Would your project affect the potential use of solar energy by adjacent properties? If so, generally describe.

NO

3. What kinds of energy conservation features are included in the plans of this proposal? List other proposed measures to reduce or control energy impacts, if any.

N/A

7. Environmental Health

- a. Are there any environmental health hazards, including exposure to toxic chemicals, risk of fire and explosion, spill, or hazardous waste, that could occur because of this proposal? If so, describe.

During the activities there is potential for vehicles and equipment to spill or leak hazardous materials, primarily petroleum products (e.g. gas, oil and lubricants). Best management practices, such as proper maintenance of vehicles, and inspection for leaks prior to use, will be used to prevent contamination resulting from the use of vehicles.

1. Describe special emergency services that might be required.

With operation of all construction equipment, there is a risk of small fuel spills. Any such spills would need to be immediately cleaned up and traffic may need to be managed around the spill location.

2. Proposed measures to reduce or control environmental health hazards, if any.

Best management practices, including proper maintenance of vehicles, and inspection for leaks prior to use, will be used to prevent contamination resulting from the use of vehicles and equipment.

b. Noise

1. What types of noise exist in the area which may affect your project (for example: traffic, equipment, operation, other)?

There will be minimal traffic noise (low volume road).

2. What types and levels of noise would be created by or associated with the project on a short-term or a long-term basis (for example: traffic, construction, operation, other)? Indicate what hours noise would come from the site)?

Short term: Noise associated with construction activities would occur during working hours of 7 AM to 5 PM.

Long Term: None

3. Proposed measures to reduce or control noise impacts, if any.

Construction activities will not significantly exceed ambient noise conditions. For this reason, there are no expected impacts associated with noise.

8. Land and Shoreline Use

- a. **What is the current use of the site and adjacent properties? Will the proposal affect current land uses on nearby or adjacent properties? If so, describe.**

This property is currently listed as General Rural.

- b. **Has the project site been used as working farmlands or working forest lands? If so, describe.**

NO

- c. **Describe any structures on the site.**

No structures are located in the roadway area.

- d. **Will any structures be demolished? If so, what?**

No structures will be demolished.

- e. **What is the current zoning classification of the site?**

Rural Lands

- f. **What is the current comprehensive plan designation of the site?**

General Rural

- g. **If applicable, what is the current shoreline master program designation of the site?**

Ocean Beach Environment

- h. **Has any part of the site been classified as a critical area by the city or county? If so, specify.**

NO

- i. **Approximately how many people would reside or work in the completed project?**

None

- j. **Approximately how many people would the completed project displace?**

None

- k. **Proposed measures to avoid or reduce displacement impacts, if any.**

N/A

- I. Proposed measures to ensure the proposal is compatible with existing and projected land uses and plans, if any.**

N/A

9. Housing

- a. Approximately how many units would be provided, if any? Indicate whether high, middle, or low-income housing.**

N/A

- b. Approximately how many units, if any, would be eliminated? Indicate whether high, middle, or low-income housing.**

N/A

- c. Proposed measures to reduce or control housing impacts, if any.**

N/A

10. Aesthetics

- a. What is the tallest height of any proposed structure(s), not including antennas; what is the principal exterior building material(s) proposed?**

N/A

- b. What views in the immediate vicinity would be altered or obstructed?**

N/A

- c. Proposed measures to reduce or control aesthetic impacts, if any.**

N/A

11. Light and Glare

- a. What type of light or glare will the proposal produce? What time of day would it mainly occur?**

None

- b. Could light or glare from the finished project be a safety hazard or interfere with views?**

N/A

- c. What existing off-site sources of light or glare may affect your proposal?

None

- d. Proposed measures to reduce or control light and glare impacts, if any.

N/A

12. Recreation

- a. What designated and informal recreational opportunities are in the immediate vicinity?

None

- b. Would the proposed project displace any existing recreational uses? If so, describe.

No

- c. Proposed measures to reduce or control impacts on recreation, including recreation opportunities to be provided by the project or applicant, if any.

N/A

13. Historic and Cultural Preservation

- a. Are there any places or objects listed on, or proposed for, national, state, or local preservation registers to be on or next to the site? If so, generally describe.

No

- b. Generally describe any landmarks or evidence of historic, archaeological, scientific, or cultural importance known to be on or next to the site.

N/A

- c. Proposed measures to reduce or control impacts, if any:

N/A

14. Transportation

- a. Identify public streets and highways serving the site or affected geographic area and describe proposed access to the existing street system. Show on site plans, if any.

324TH & G ST Ocean Park, WA 98640. Access is from road.

- b. Is the site or affected geographic area currently served by public transit? If so, generally describe. If not, what is the approximate distance to the nearest transit stop?

Yes – by dial a ride

- c. Will the proposal require any new or improvements to existing roads, streets, pedestrian, bicycle, or state transportation facilities, not including driveways? If so, generally describe (indicate whether public or private).

N/A

- d. Will the project or proposal use (or occur in the immediate vicinity of) water, rail, or air transportation? If so, generally describe.

No

- e. How many vehicular trips per day would be generated by the completed project or proposal?

N/A

- f. Will the proposal interfere with, affect, or be affected by the movement of agricultural and forest products on roads or streets in the area? If so, generally describe.

N/A

- g. Proposed measures to reduce or control transportation impacts, if any.

N/A

15. Public Services

- a. Would the project result in an increased need for public services (for example: fire protection, police protection, public transit, health care, schools, other)? If so, generally describe.

No

- b. Proposed measures to reduce or control direct impacts on public services, if any.

N/A

16. Utilities

- a. Circle utilities currently available at the site: electricity, natural gas, water, refuse service, telephone, sanitary sewer, septic system, other:

electricity, natural gas, water, refuse service, telephone, sanitary sewer, septic system, other.

- b. Describe the utilities that are proposed for the project, the utility providing the service, and the general construction activities on the site or in the immediate vicinity which might be needed.

N/A

C. Signature

The above answers are true and complete to the best of my knowledge. I understand that the lead agency is relying on them to make its decision.

X GABK

Type name of signee: Grace Amundsen Barnkow

Position and agency/organization: Pacific County, County Engineer

Date submitted: 4/12/2023